

R. Mani
J. P. Jayar

PROPOSED ADDITIONS TO THE EXISTING BUILDING IN SURVEY NOS. 4309/11 AND 4309/2 OF MYLAPORE VILLAGE, MYLAPORE TRIPPLICANE TALUCK, MADRAS. FOR KUCHUPUDI ARTS ACADEMY

SPECIFICATIONS
 FOUNDATION: RCC 1:2:4 (CM 1) & WORKING CM 1:1:4 AND RCC 1:2:4 (CM 1)
 SUPERSTRUCTURE: BK WORK IN CEMENT MORTAR
 FLOORING: RCC 1:4:8 (CM 1) WITH MOSAIC TILES ON THE TOP
 WEATHERING COURSE: BRICK JELLY IN LIVE MORTAR WITH AKK TILES ON THE TOP
 JOINERY: BEST INDIAN TEAK WOOD

SCHEDULE OF JOINERY

MD	MAIN DOOR	5'0" X 7'0"	1830 X 2135
D	DOORS	4'0" X 7'0"	1220 X 2135
D ₁	DOORS	3'0" X 7'0"	915 X 2135
D ₂	DOORS	2'6" X 7'0"	762 X 2135
W	WINDOWS	6'0" X 5'0"	1830 X 1525
W ₁	WINDOWS	4'0" X 5'0"	1220 X 1525
W ₂	WINDOWS	3'0" X 5'0"	915 X 1525
V	VENTILATORS	4'0" X 2'0"	1220 X 610
V ₁	VENTILATORS	3'0" X 2'0"	915 X 610
FD	FRENCH DOOR	6'0" X 7'0"	1830 X 2135

PROPOSED COLOUR SHOWN THUS:

ROAD COLOUR SHOWN THUS:

SITE COLOUR SHOWN THUS:

EXISTING COLOUR SHOWN THUS:

AREA STATEMENT

PLOT AREA	15000.05 SFT	1374.0 SQM
EXISTING GROUND FLOOR AREA	3128.65 SFT	291.0 SQM
EXISTING FIRST FLOOR AREA	3128.65 SFT	291.0 SQM
PROPOSED GROUND FLOOR AREA	960.0 SFT	89.0 SQM
PROPOSED FIRST FLOOR AREA	960.0 SFT	89.0 SQM
TOTAL AREA	8177.0 SFT	760.0 SQM

OWNER:

DRN: P. MANICKAM

CHKD:

JOB NO: SH/AN/542/2/80

SCALE: 1"=8'-0"

DATE: 10-2-80

shilpa
 ARCHITECTS & INTERIOR DESIGNERS
 84, 111 MAIN ROAD
 GANDHINAGAR ADAYAR
 MADRAS 20

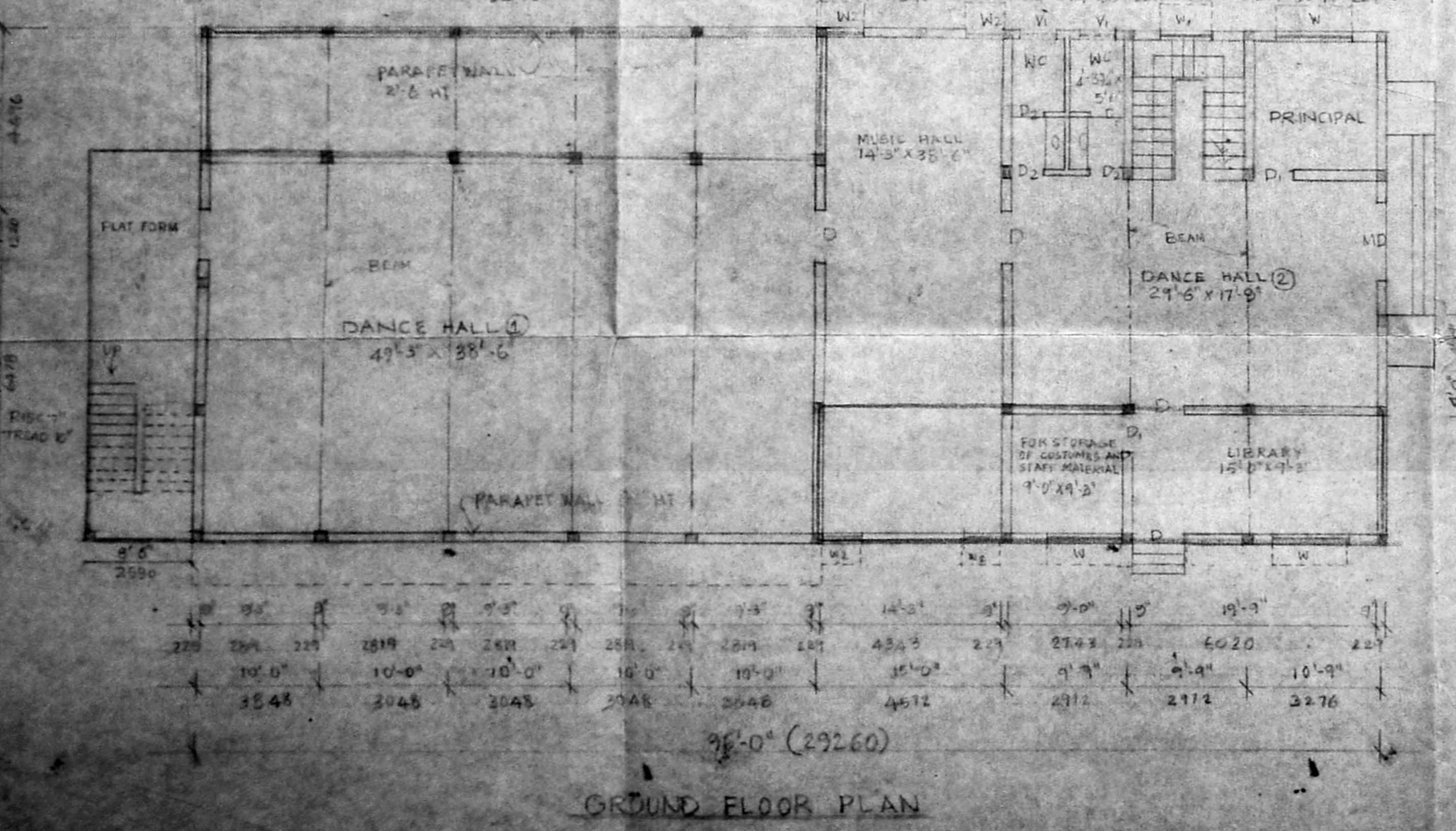
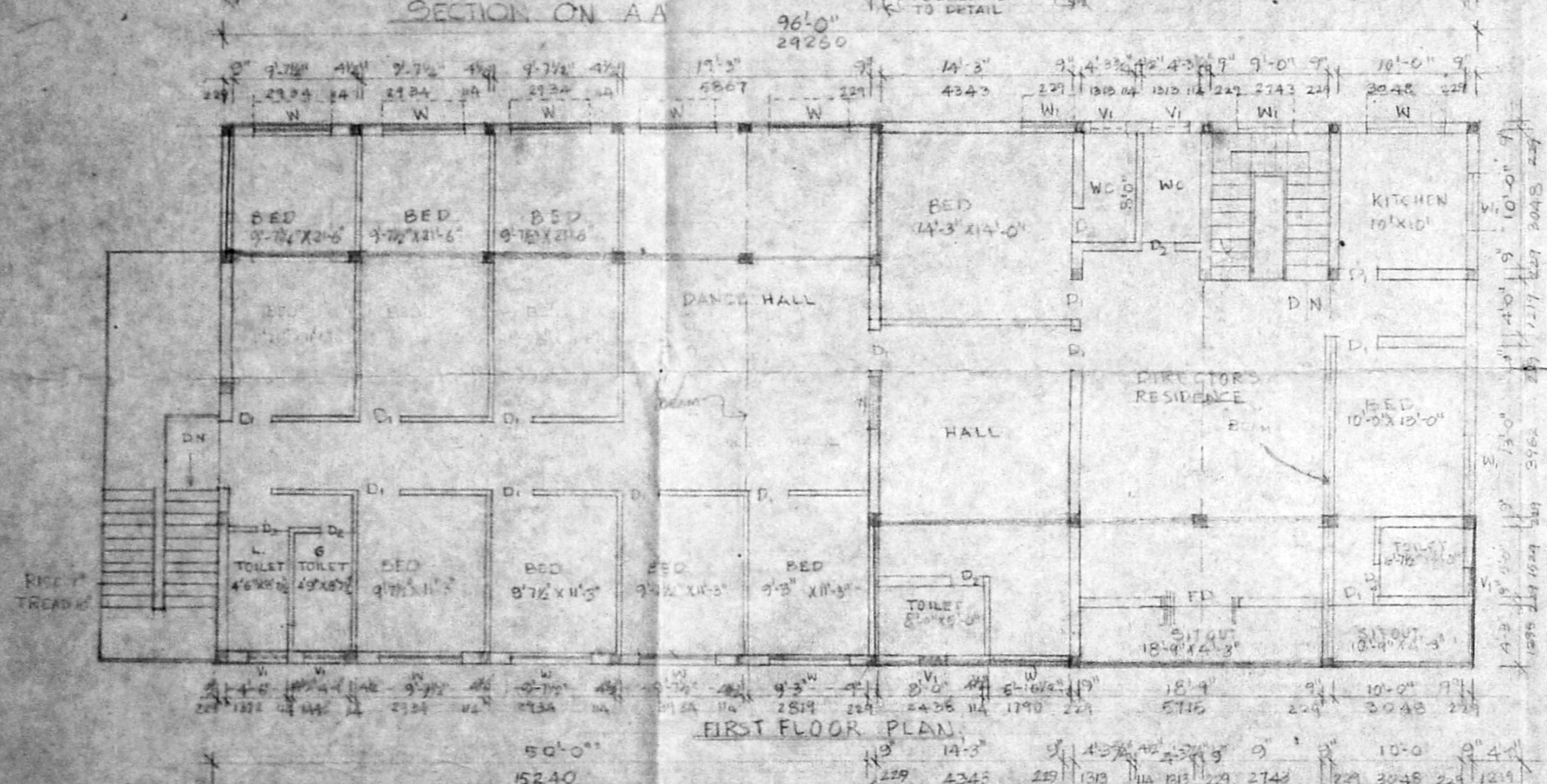
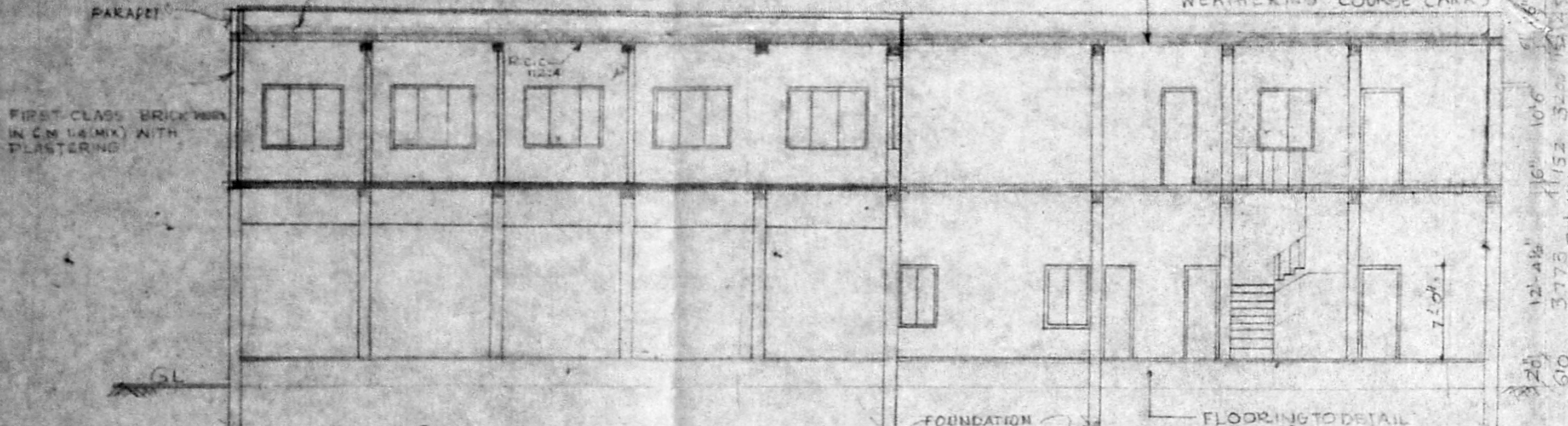
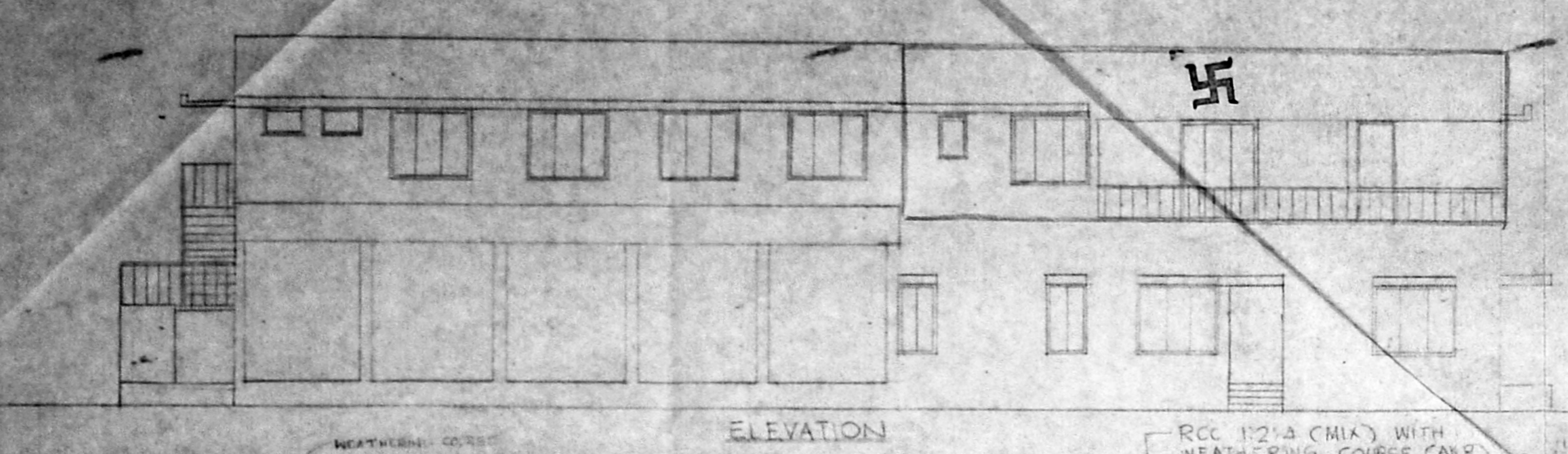
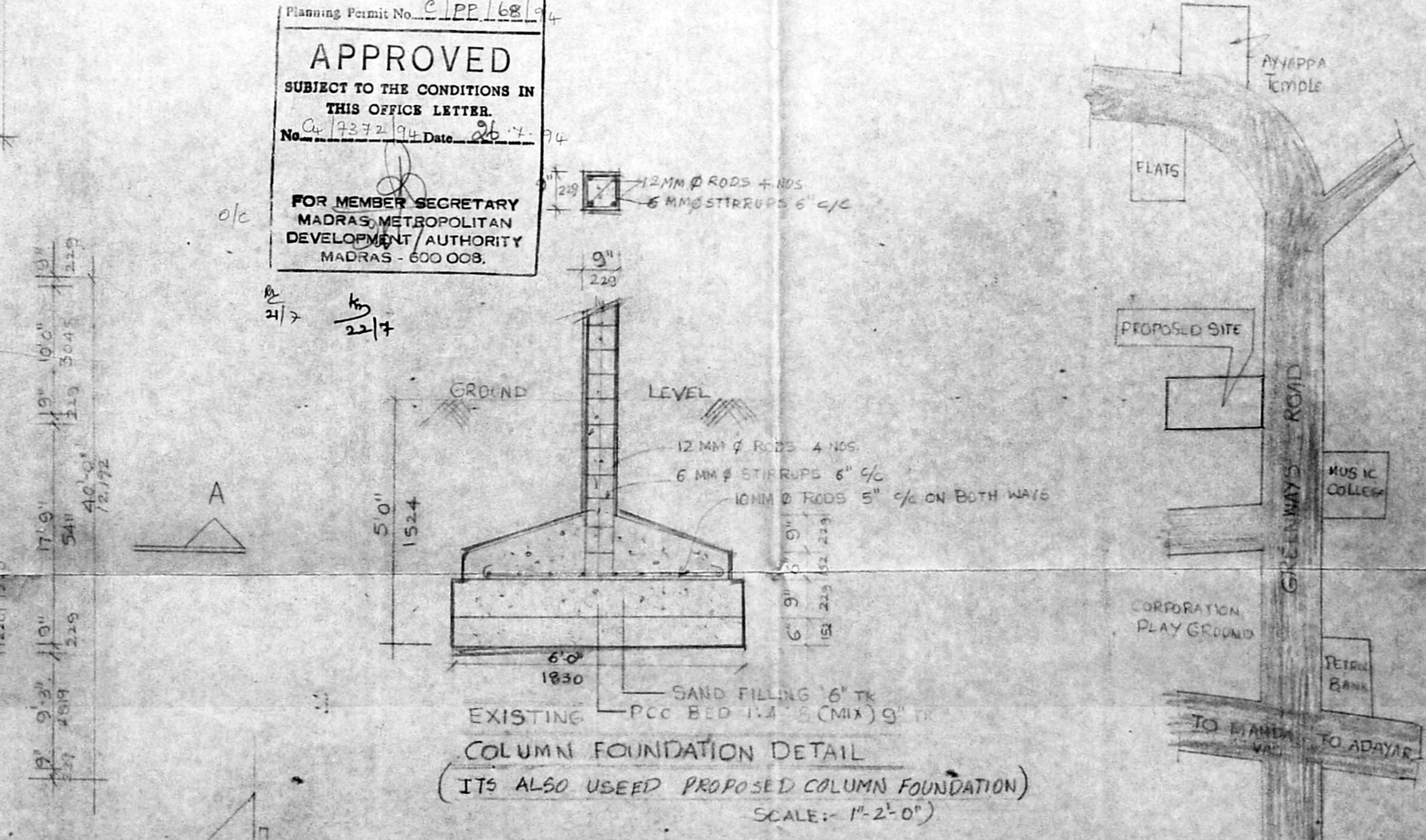
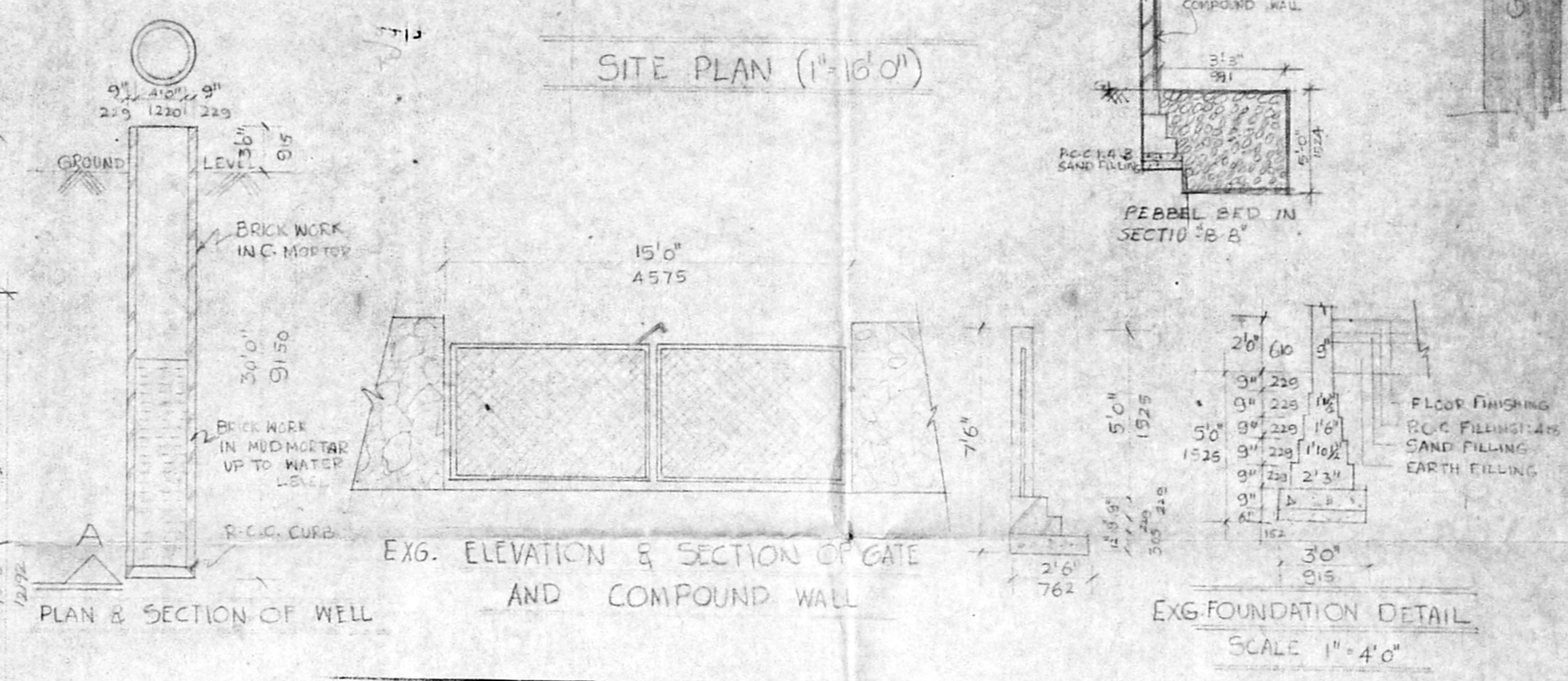
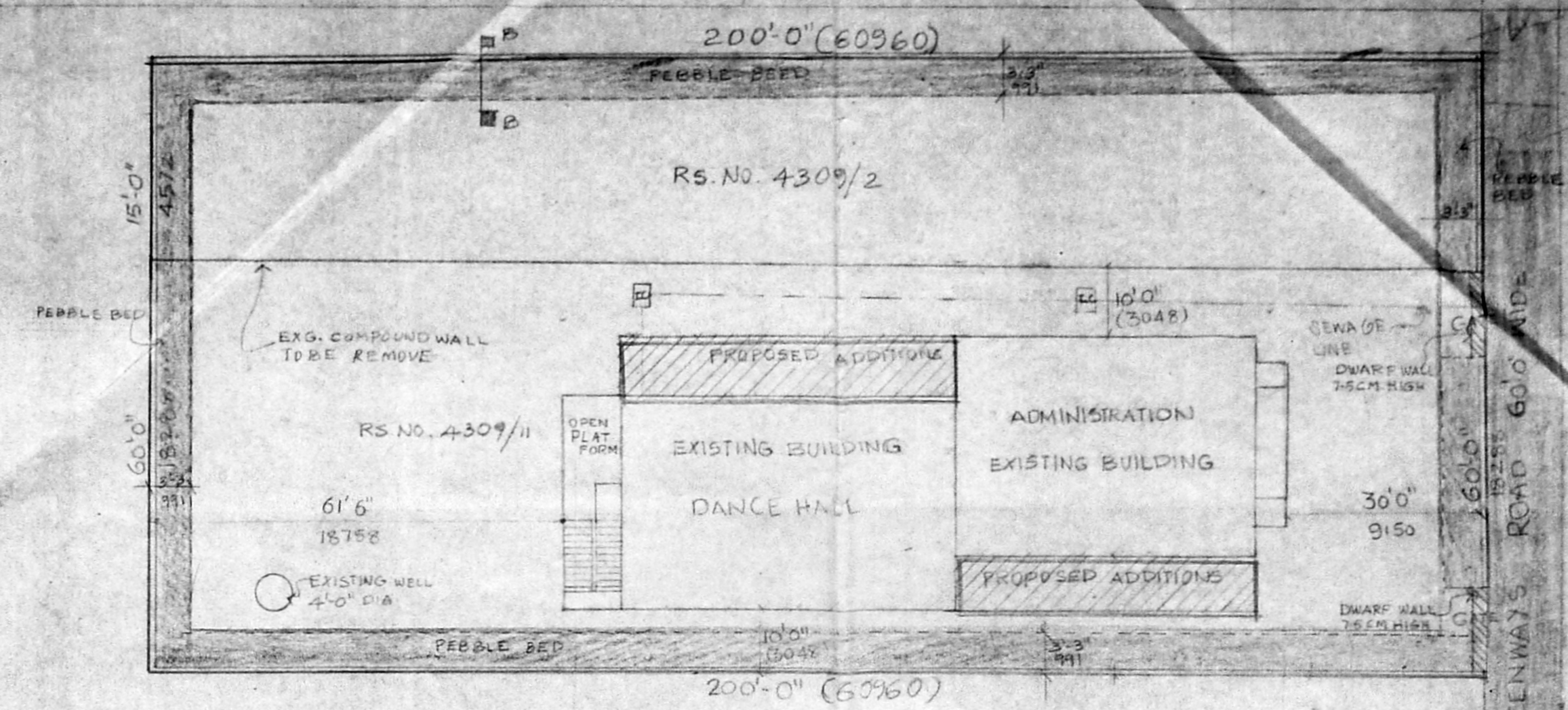

Planning Permit No. C/PP/68/74
APPROVED
 SUBJECT TO THE CONDITIONS IN THIS OFFICE LETTER.
 No. C/9372/94 Date: 26-7-74
 FOR MEMBER SECRETARY
 MADRAS METROPOLITAN DEVELOPMENT AUTHORITY
 MADRAS - 600 008.